

File Name: \\na.aecomnet.com\fs\EMEA\Dublin\EDBL\2\Legacy\DU-MAN-002\Data\CoDublin\Jobs\GIS\60661667_12_3-Groundwater Vulnerability_20230117.mxd

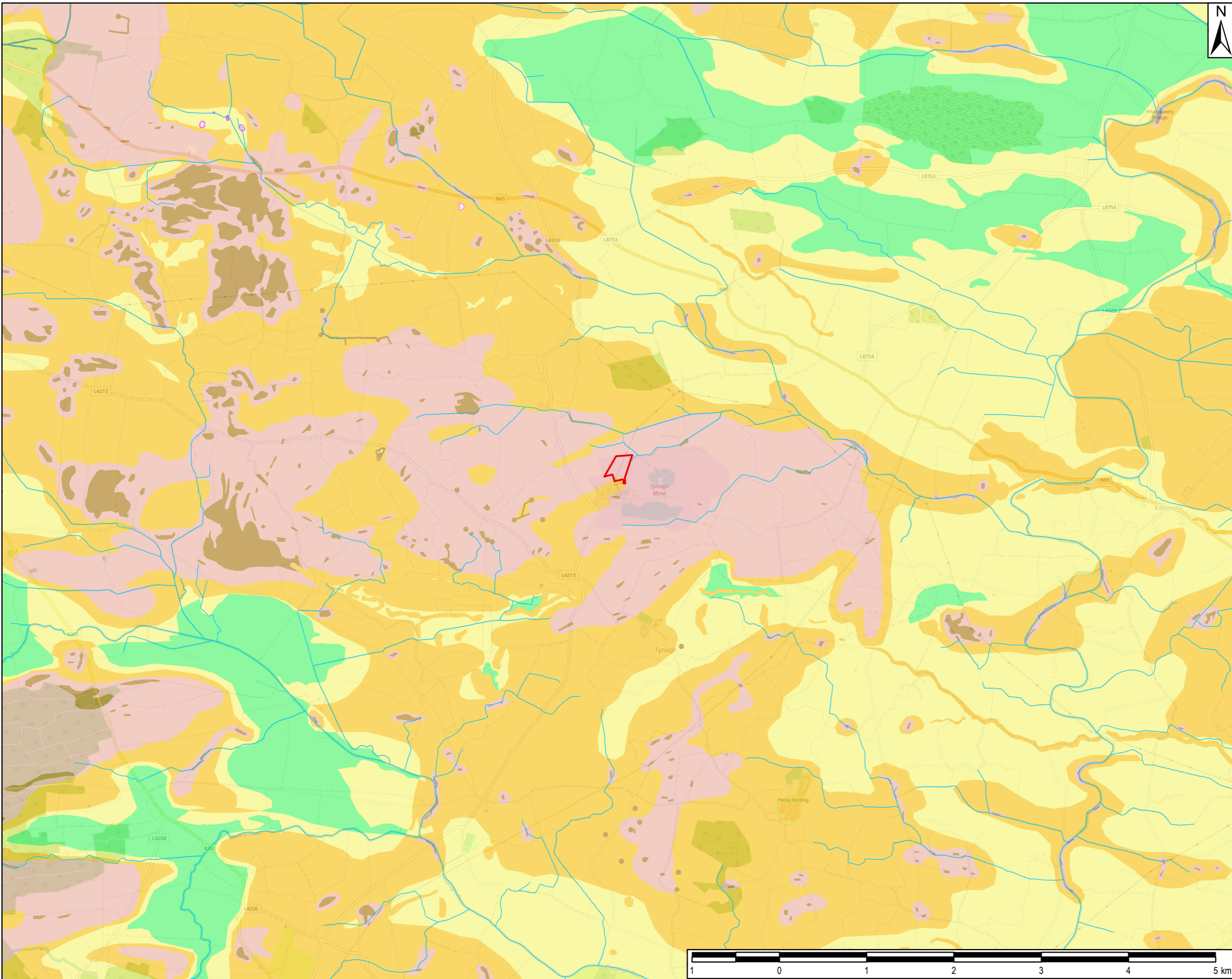

THIS DRAWING IS TO BE USED ONLY FOR THE PURPOSE OF ISSUE THAT IT WAS ISSUED FOR AND IS SUBJECT TO AMENDMENT

LEGEND

- Proposed Development Site
- Watercourse
- National Groundwater Vulnerability Ireland**
- Vulnerability**
- Rock at or near Surface or Karst
- Extreme
- High
- Moderate
- Low

Copyright: Service Layer Credits: © OpenStreetMap (and) contributors, CC-BY-SA

Copyright Government of Ireland. Licensed for re-use under the Creative Commons Attribution 4.0 International Licence.

Purpose of Issue:
ENVIRONMENTAL IMPACT ASSESSMENT REPORT (EIAR)

Client:
EP Energy Developments

Project Title:
TYNAGH NORTH OCGT

Drawing Title:
GROUNDWATER VULNERABILITY

Drawn: TS	Chk'd: SM	App'd: DM	Issue: Jan 2023
AECOM Internal Project No: 60661667		Scale at A3: 1:40,000	

THIS DOCUMENT HAS BEEN PREPARED PURSUANT TO AND SUBJECT TO THE TERMS OF AECOM'S APPOINTMENT BY ITS CLIENT. AECOM ACCEPTS NO LIABILITY FOR ANY USE OF THIS DOCUMENT OTHER THAN BY ITS ORIGINAL CLIENT OR FOLLOWING AECOM'S EXPRESS AGREEMENT TO SUCH USE, AND ONLY FOR THE PURPOSES FOR WHICH IT WAS PREPARED AND PROVIDED.

AECOM
9th Floor, The Clarence West Building
2 Clarence Street West
Belfast
BT2 7GP
T +44 (0)9 265 7200
aecom.com



Drawing No:
FIGURE 12.3

Rev:
0

